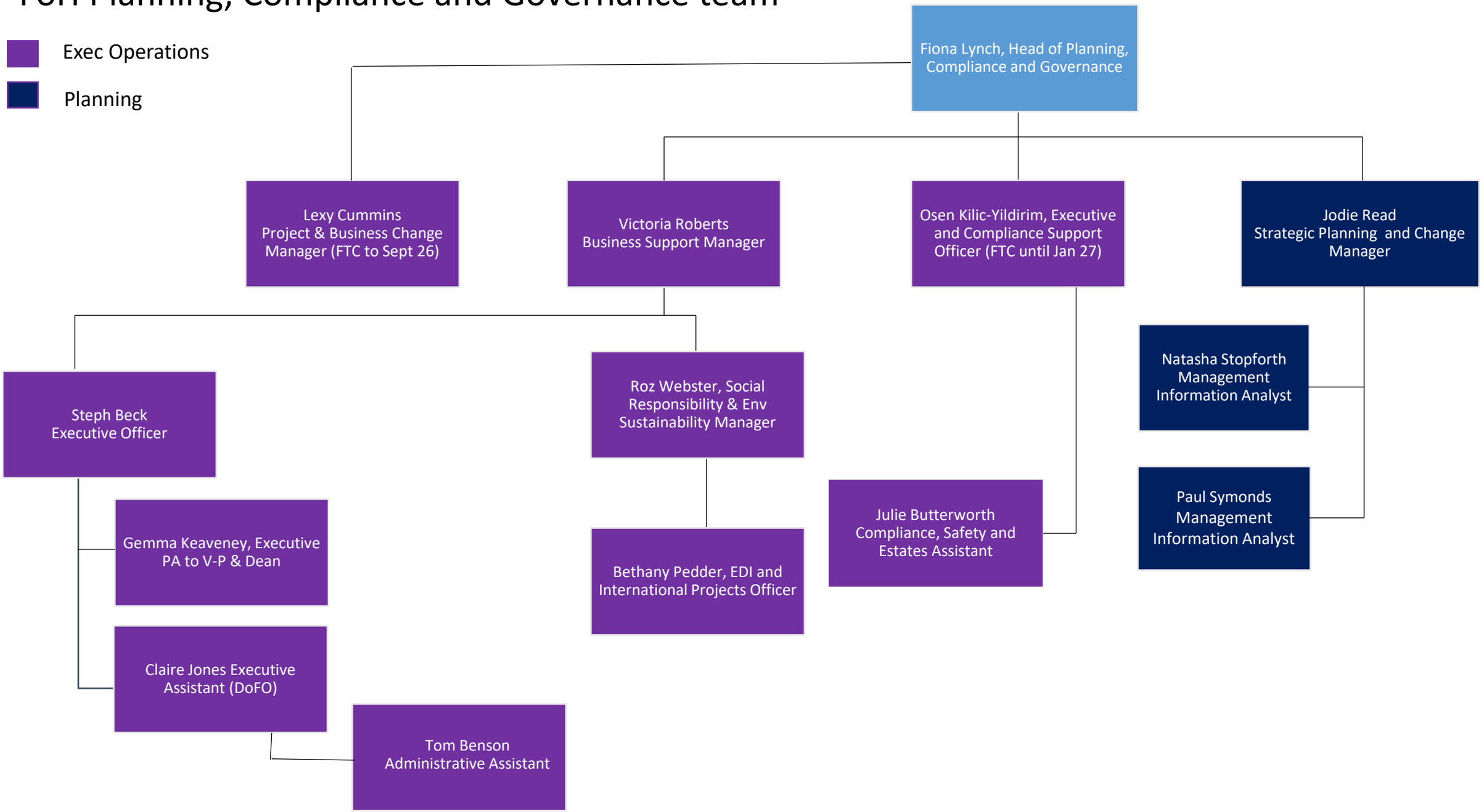FoH Planning, Compliance and Governance team