MANCHESTER 1824
The University of Manchester

THE MARTIN HARRIS CENTRE
FOR MUSIC AND DRAMA

Cosmo Rodewald Concert Hall
Friday 20 November 2026, 13.10 to 13.50

"Listen Up!"

Postgraduate Performance



Making donations to support our free concerts at the Martin Harris Centre

Although Lunchtime Concerts and Recitals are free, you are invited to make a voluntary donation towards their running costs.

If you wish to support our free concerts, we are using JustGiving as an alternative to collecting cash donations at events.

Voluntary donations can be made by scanning the QR code or visiting our JustGiving page: https://www.justgiving.com/page/mhc-donate

---

Photography and/or recording of this performance are strictly prohibited.

- Please ensure that mobile phones are switched off,
- Please stifle coughing as much as possible,
- Please ensure watch alarms, and any audible devices are switched off

Today's Performance

Composer	Music Piece	Performers
Knightlight & madelaine	*Gave U Hell*	Madelaine Routledge
madelaine	*I'm Yours*	Madelaine Routledge
Olivia Dean	*Echo*	Ruihua Zhang
Puccini	*Quando Men Vo*	Yating Mo
Yongxi Huang	*Huainianqu（怀念曲）*	Shuyun Lyu (Nadia)
She Loves Me	*Vanilla Ice Cream*	Longyue Bi (Loren)
Debussy	*Nuits d'étoiles*	Jiaying Li (Doria)
Zac Efron & Zendaya	*Rewrite The Stars*	Yuhan Qi & Ruihua Zhang
Debussy	*Pagodes from Estampes*	Junying Ye
Shi Hao	*Chang Li Chou*	Yuan Zhang
Zhuo Liu	*Changxiangsi (长相思)*	Junjue He (Judy)
Caldara	*Sebben, Crudele*	Sina Chen

Performers

Madelaine Routledge | Soprano

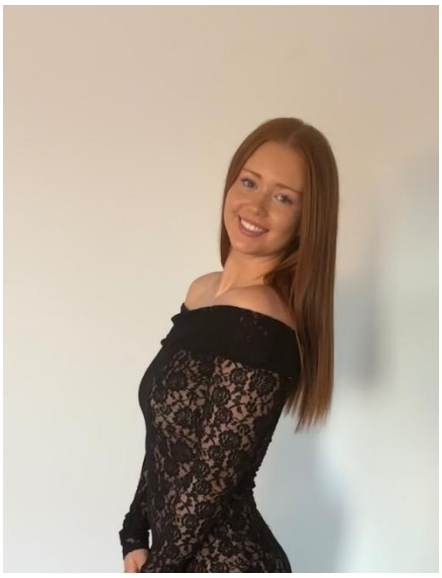

Graduated from Aberdeen and currently studying classical vocal performance as a postgrad in Manchester, Madelaine is excited to have the opportunity to perform some original pop music today.

Yating Mo | Lyric Coloratura Soprano



Studied at Capital Normal University, where she was the student of renowned Chinese soprano, Chang Sisi.

Awards & Distinctions:

- First Prize, China-South Korea International Vocal Competition
- Grand Prize, International Vocal Art Competition, USA

Shuyun Lyu (Nadia) | Soprano



Graduated from the China Conservatory of Music, Shuyan Lyu is a vocalist from China with a passion for classical singing and Romantic-era repertoire. Outside of performing, she enjoys listening to music and spending time with cats. She will perform the expressive and heartfelt Chinese art song 《怀念曲》 (Huai Nian Qu).

Longyue Bi (Loren) | Lyric Soprano



Postgraduate student in Music Performance at University of Manchester. She focuses on art songs, opera and musical theatre excerpts.

Jiaying Li (Doria) | Lyric Soprano



Doria Li is a soprano studying music at the University of Manchester. She loves French art songs and will be singing Debussy's Nuit d'étoiles at this lunchtime concert.

Yuhan Qi | Singer & Pianist

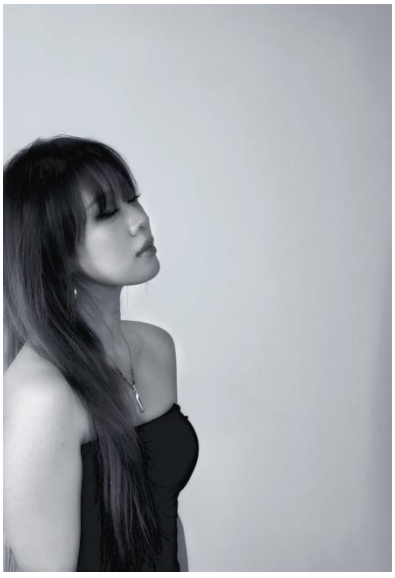

Currently pursuing a postgraduate degree in Popular Music at the University of Manchester. She graduated from the Zhejiang Conservatory of Music with a degree in Piano Performance. With a background in classical piano, she is now exploring popular vocal performance.

Ruihua Zhang | Singer & Pianist



Currently pursuing a postgraduate degree in Performance Studies at the University of Manchester, she completed her Bachelor of Arts in Music at the University of Southampton with a focus on vocal performance. With a solid foundation in classical piano, she is actively exploring contemporary vocal styles and ensemble performance.

Awards:

- 3rd Place, Campus Singer Competition, University of Southampton
- Finalist, "One Voice" Singing Competition
- Featured Lead Vocalist, Victorious Festival, Portsmouth

Junying Ye | Pianist



Junying Ye is a postgraduate piano student at the University of Manchester. She will perform Pagodes from Debussy's Estampe. This evocative work paints a quiet, dreamlike scene of oriental pagodas, marked by gentle, floating harmonies and lingering bell-like sonorities. Filled with mysterious Eastern hues, it invites listeners to travel through the sound into an ancient, tranquil Eastern courtyard.

Yuan Zhang | Soprano



Currently pursuing a postgraduate degree at the University of Manchester. She will be performing the contemporary Chinese art song 《唱离愁》 (Chang Li Chou), presenting the expressive beauty of Chinese vocal music.

Junjue He (Judy) | Soprano

Junjue is currently studying music performance as a postgaduate in Manchester, and will be singing a Chinese song.



Junjue He (Judy) | Soprano

Sina is currently studying music performance as a postgraduate in Manchester, and will be singing Sebben, Crudele.



Coming up at the Martin Harris Centre

For more information about upcoming events and to join our mailing list please visit:
www.arts.manchester.ac.uk/martinharriscentre

Quatuor Danel Evening Concert: Philip Grange 70 years

Date: Friday 20 November 2026
Venue: Cosmo Rodewald Concert Hall
Time: 19:30
Price: £16.50, Adults // £11.50, Concessions // £3.75, Students.

WCLC: Leon Bosch & Rebeca Omordia – The South African Double Bass

Date: Thursday 26 November 2026
Venue: Cosmo Rodewald Concert Hall
Time: 13:10
Price: FREE

UoM Chorus and MUMS Symphony Orchestra Concert

Date: Friday 27 **and** Saturday 28 November 2026
Venue: Cosmo Rodewald Concert Hall
Time: 19:30 (Friday) **and** 15.00 (Saturday)
Price: £19.25, Standard **//** £14.85, Concessions **//** £6.33, Students/Under 18's **//** £4.00, MUMS/Chorus Members.

University of Manchester Linktree

THE MARTIN HARRIS CENTRE
FOR MUSIC AND DRAMA

The Martin Harris Centre for Music and Drama,
The University of Manchester,
Bridgeford Street, off Oxford Road,
Manchester,
M13 9PL

Telephone: 0161 275 8951
Email: boxoffice@manchester.ac.uk
Online tickets: www.quaytickets.com
Quay Tickets Telephone: 0343 208 0500

MHCentre @MHCentre @uommusic
www.manchester.ac.uk/martinharriscentre