Phase 2B - Building Access and Escape

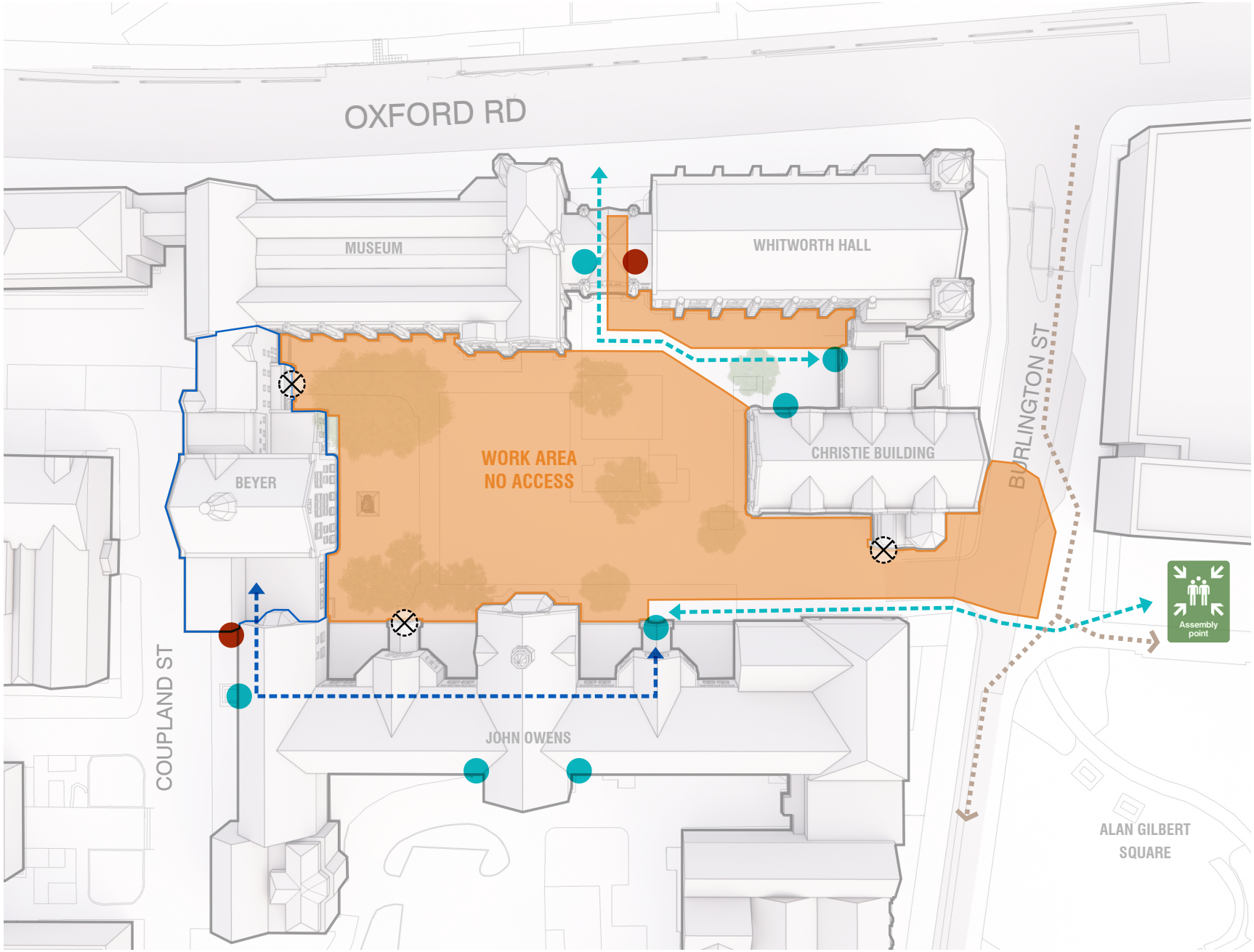

KEY

- Work Area - No Access
- Building Access & Fire Exit
- Fire Exit Only
- ENTRANCE NOT IN USE
- Building Access Routes
- Beyer Building Access Through John Owens
- Fire Exit Route Only
- Fire Attendant Route