



Bold Business Centre, Bold Lane  
St. Helens, Merseyside WA9 4TX, UK

Tel: 01925 290006  
Fax: 01925 229315

Email: enquiries@iras.ltd.uk  
Web: www.iras.ltd.uk

Your Reference: Project 3639  
Our Reference: ENV/E04003/LET/039

Mr M Renshaw  
Project Building Surveyor  
Design Services, Beyer Building  
The University of Manchester  
Oxford Road  
Manchester  
M13 9PL

24 May 2006

Dear Martin

**RADIOLOGICAL CONDITIONS UPON COMPLETION OF DECOMMISSIONING OF  
COUPLAND 1**

Following the extensive decommissioning of specified areas within Coupland 1, I am able to confirm that the radiological conditions within these remediated areas are such as to remove any radiological restrictions either on construction / maintenance work or future occupancy of the building.

Should you require further information on any aspect of the work, please do not hesitate to contact the undersigned.

Yours sincerely

**Andrew J. Frith BSc(Hons), MInstP, CPhys**  
**Principal Consultant Physicist / RPP**

Email: andrew.frith@iras.ltd.uk



Company No: 2306753 Registered in England and Wales  
Registered Office: 241a St. Helens Road, Leigh, Lancs. WN7 3UB  
VAT Registration No: 519 5606 32

COULPLAND STREET FRONTAGE

E04003 COULPLAND 1  
PROJECT AREA:

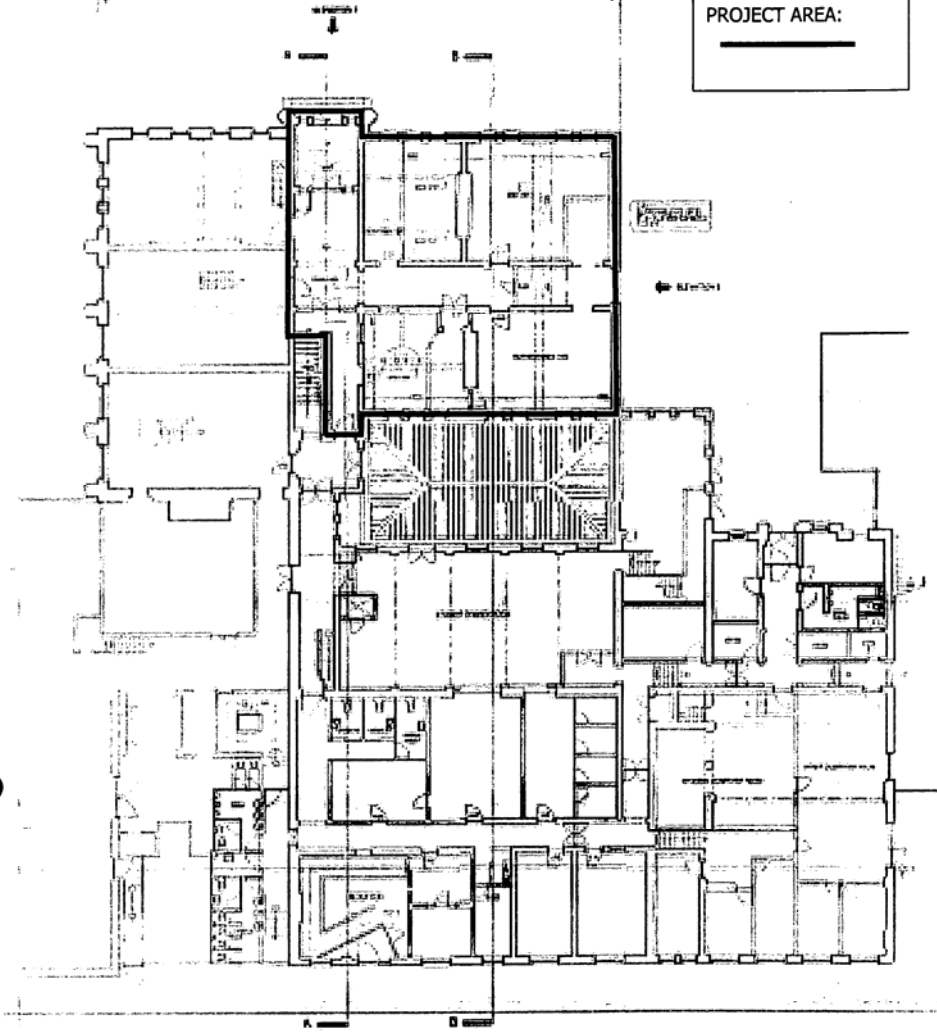

CROSSFORD STREET

GROUND FLOOR PLAN



DESIGN SERVICES GROUP  
10000 100th Avenue  
Suite 100  
Edmonton, Alberta T6E 4E1  
Canada  
Tel: (780) 443-1111  
Fax: (780) 443-1112  
Email: info@designservicesgroup.com

DESIGN SERVICES GROUP

10000 100th Avenue  
Suite 100  
Edmonton, Alberta T6E 4E1  
Canada  
Tel: (780) 443-1111  
Fax: (780) 443-1112  
Email: info@designservicesgroup.com

E04003 COUPLAND 1  
PROJECT AREA:

MEZZANINE LEVEL

Architectural floor plan of the second floor of the building at 1000 Avenue of the Americas. The plan shows a large central hall with a staircase, several smaller rooms, and a large conference room on the right. The drawing is a black and white line drawing with some areas shaded with cross-hatching.

### SECOND FLOOR PLAN

DESIGN SERVICE GROUP



© 2000 Blackwell Science Ltd  
Journal of Internal Medicine 247: 395–402

1999

**Journal of Management Education** 34(10)p. 1103-1114

100

1986]

2000

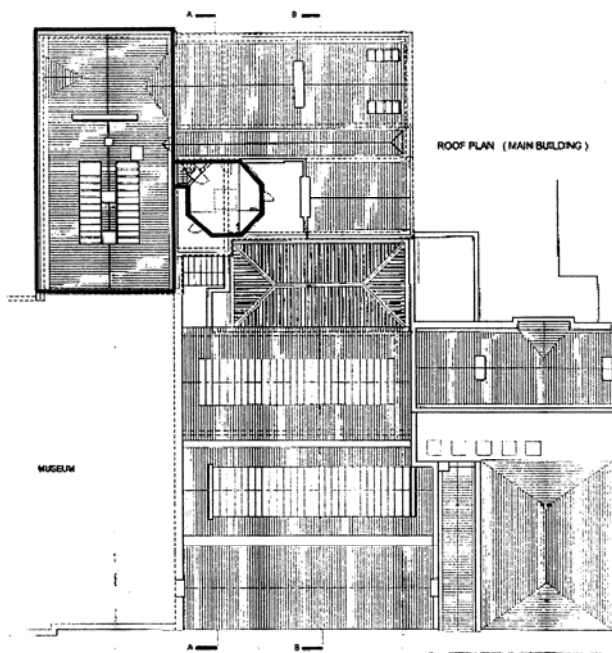

ROOF PLAN (MAIN BUILDING)

E04003 COUPLAND 1  
PROJECT AREA:



THIRD FLOOR PLAN

**DESIGN SERVICES GROUP**  
 ARCHITECT  
 1000 15th St. N.  
 Suite 100  
 Minneapolis, MN 55403  
 Tel: 612.338.1100  
 Fax: 612.338.1101  
 www.dsgr.com

