

Denmark Road

Map of park & gardens



Alex Bernstein Garden

3.

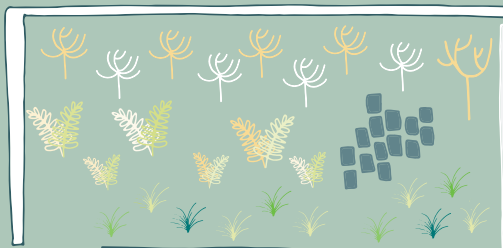

2.

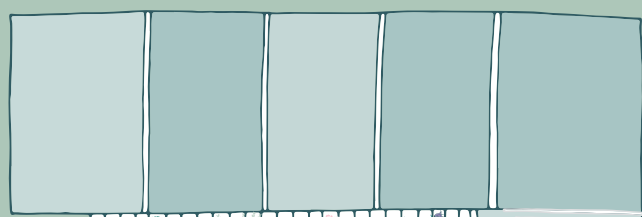

4.



GATHERING OF STRANGERS

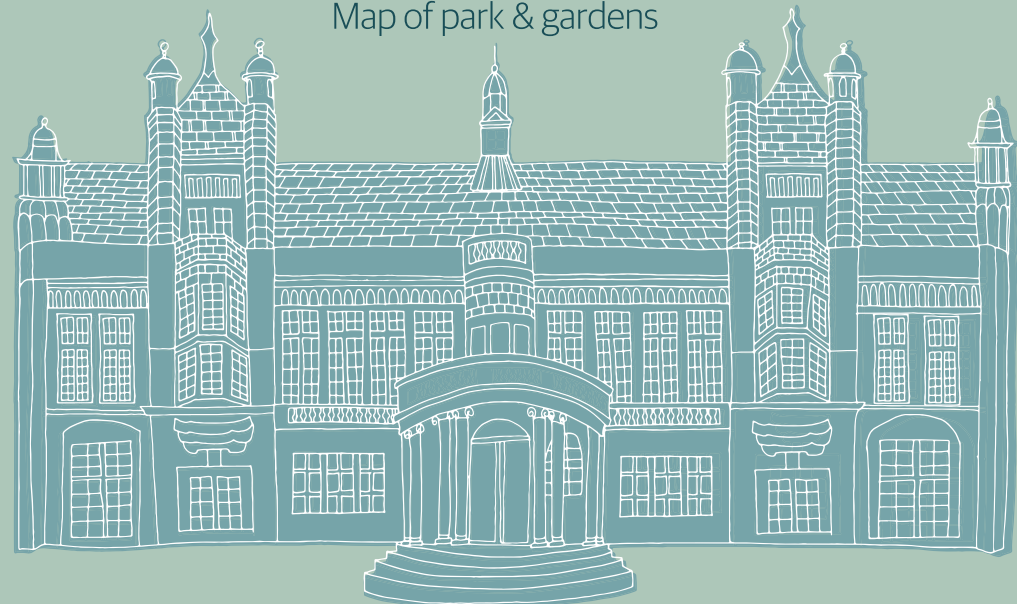

the Whitworth

12.

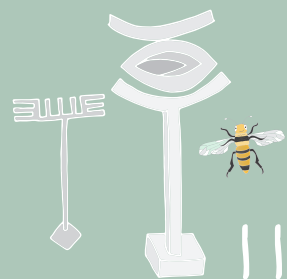

11.

10.



9.

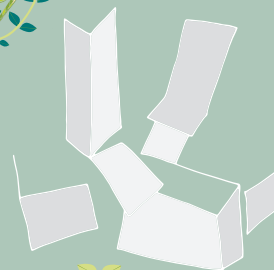

6.



7.

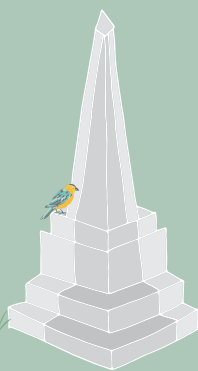

Giant Sequoia

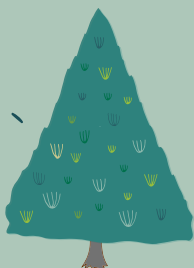

8.



5.



Community Garden



Playground



13.

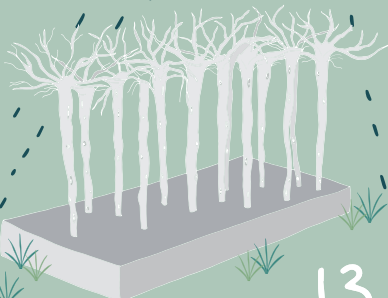

Moss Lane East

Oxford Road

Sculpture Trail

- 1 **Simon Periton** The Outsider/The Insider, 2010
- 2 **Nico Vascellari** Bus de la Lum, 2011
- 3 **Emily Young** Maremma Warrior Head V, 2011
- 4 **Nathan Coley** Gathering of Strangers, 2007
- 5 **Raqs Media Collective** Bending, 2015
- 6 **Anya Gallaccio** Untitled, 2016
- 7 **Cyprien Gaillard** The Whitworth Park Obelisk, 2011
- 8 **Nate Lowman** Snowman, 2014
- 9 **Michael Lyons** Phalanx, 1977
- 10 **Christine Borland** Support Work (Hippocrates 1:085), 2015
- 11 **Bernard Schottlander** Terminal & Untitled, 1964
- 12 **Jacqueline Donachie** Crawford Heights, 2004
- 13 **Gustav Metzger** Flailing Trees, 2009

Follow us for more information

Facebook Facebook/thewhitworth
Instagram @whitworthart
Twitter @whitworthart
#WhitworthFamilies

The Whitworth
The University of Manchester
Oxford Road, Manchester M15 6ER
manchester.ac.uk/whitworth



Proud to be part of

MANCHESTER
1824

The University of Manchester
The Whitworth

Important plants

Can you find them in the Art Garden?

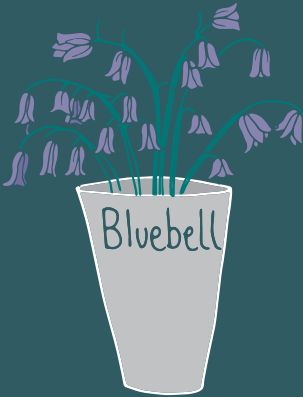

Bluebell sap is sticky and was used in medieval times to attach feathers to arrows. Bluebells can also be used in medicines, but you must not eat them!



However, the leaves and petals of scented geraniums *are* edible. What do they **smell** like? Can you **touch** their leaves gently? What do they **feel** like?



Mint and thyme are both herbs. They can be used in cooking, medicine and are even used in perfumes.



Did you know that the Ancient Greeks believed that thyme was the source of courage? And the Ancient Egyptians used thyme when making mummies!



Illustrations © Melanie Smith @smithandwonder.com

Please recycle responsibly