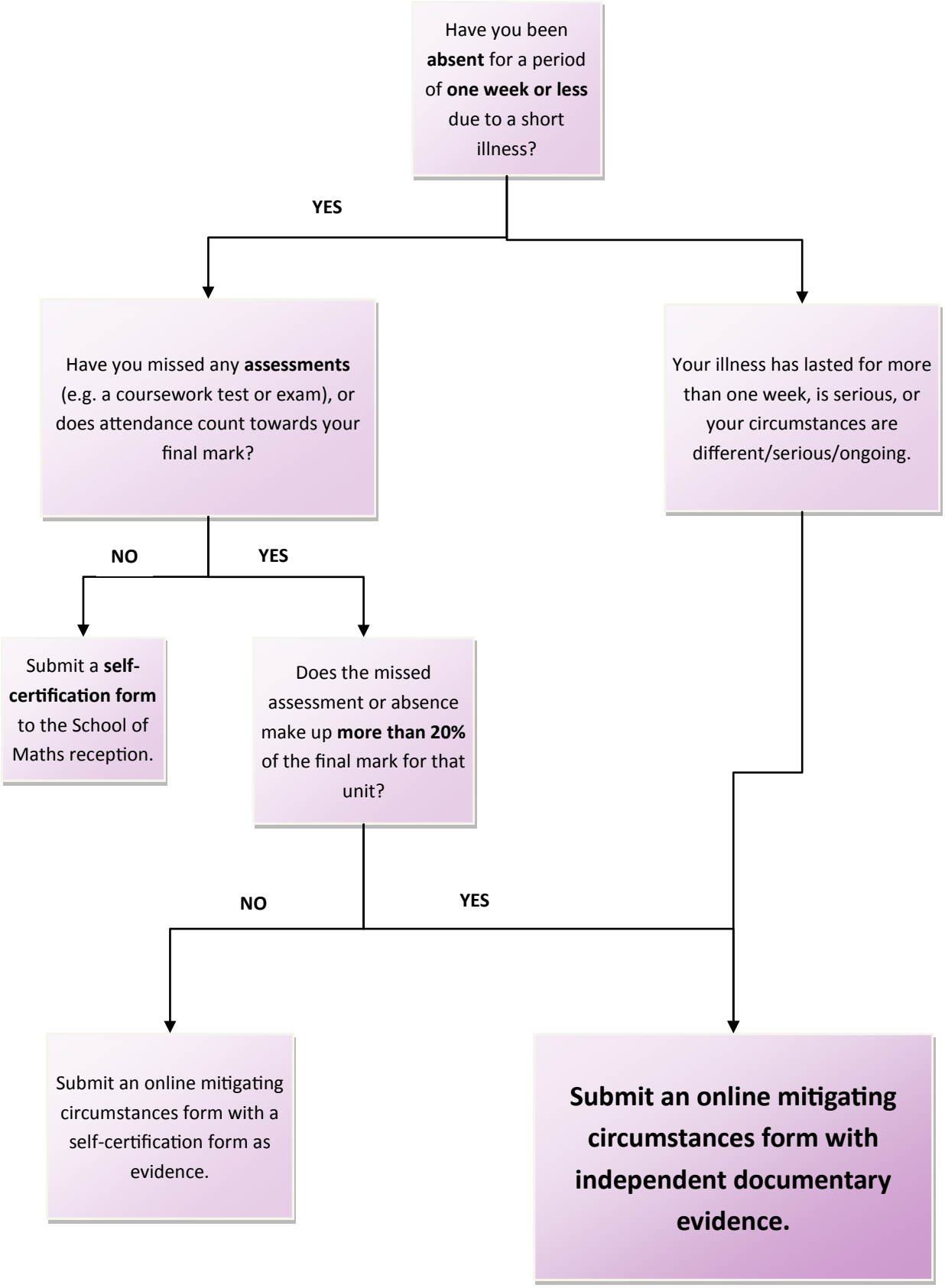Should I submit a mitigating circumstances form?