

# Appointment, RTW, and Payment Flowchart – PGR External Examiners only

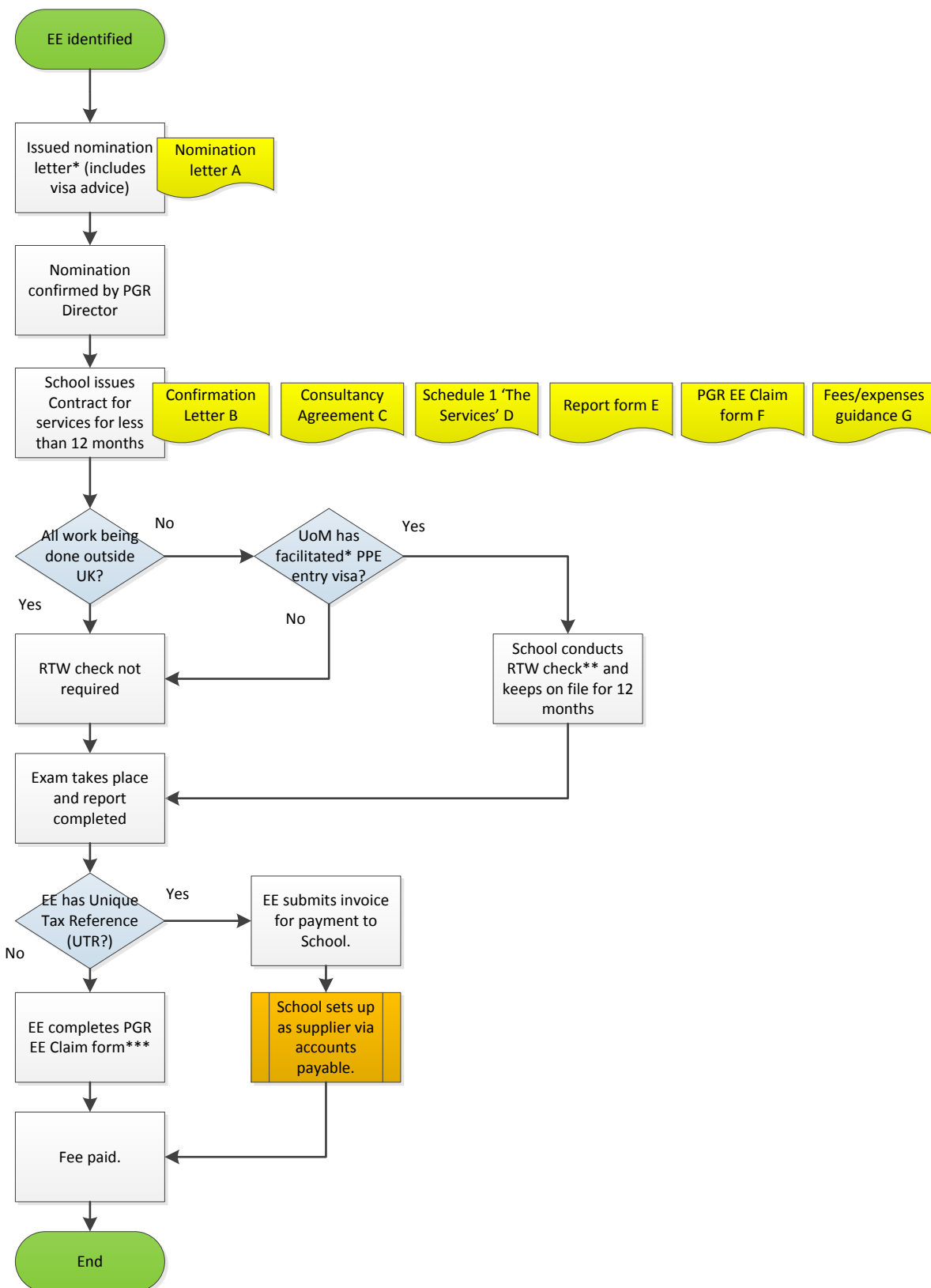

\* Overseas External Examiners can use their hard-copy nomination letter or contract to support a PPE visa application where required.

\*\* RTW check should take place before any work undertaken in UK e.g. viva exam. If the check cannot take place the exam should be re-scheduled and local procedures for unexpected circumstances (e.g. EE non-attendance) should be followed.

\*\*\*Note there is a small cost implication (NI) for the University in regards to PGR EE claim forms