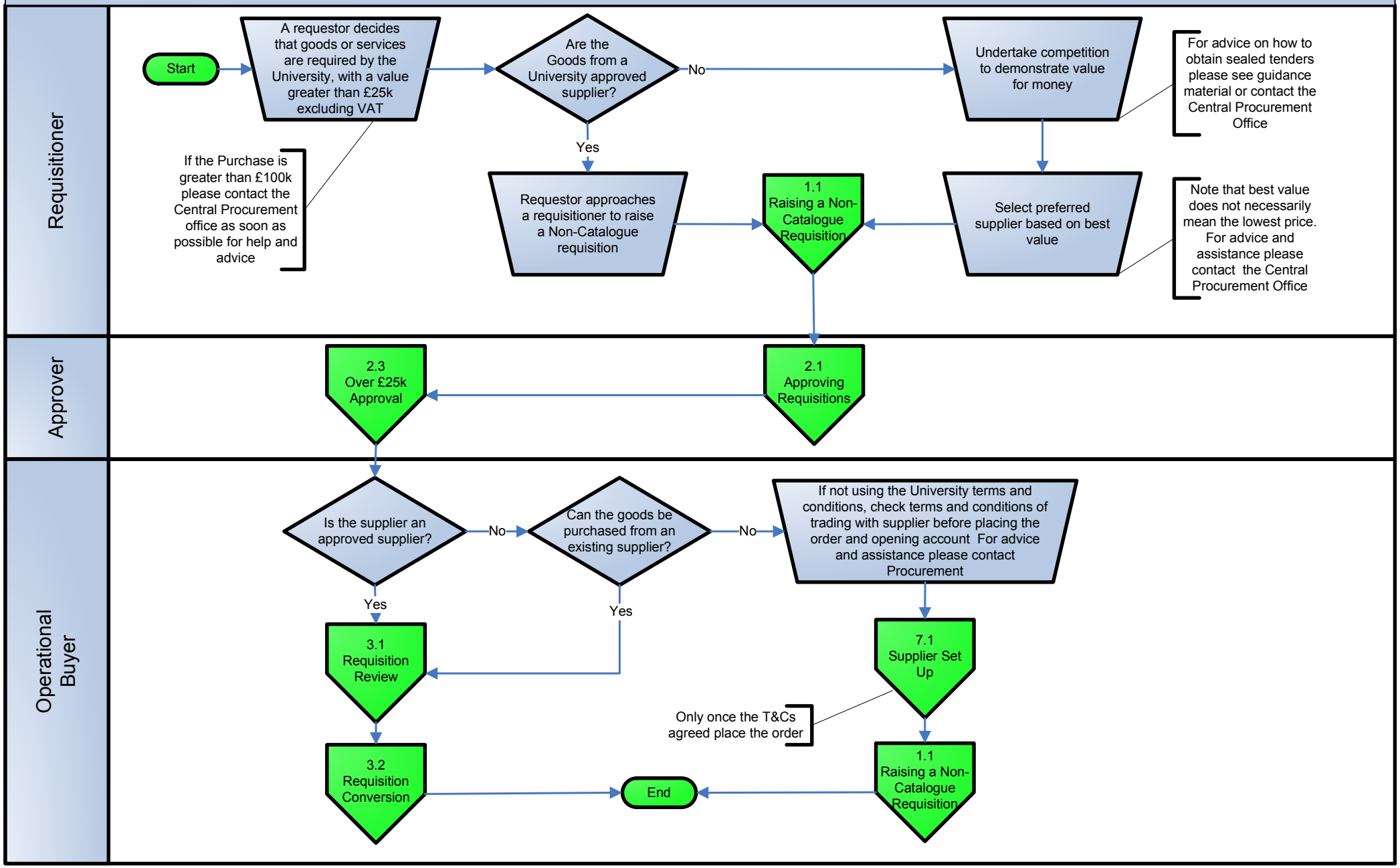Requisitions Greater than £25,000 (Ex VAT)