



Give the gift of knowledge

Donations to The University of Manchester help to ensure that talented students can continue their studies regardless of their financial situation, that researchers are able to continue tackling fundamental world issues, and that all who study at Manchester benefit from a distinctive and valuable experience. Your gift will help so many young people fulfil their potential and transform their futures.



"The University of Manchester is renowned worldwide for the quality of its graduates and I look forward to soon becoming one of them,

thanks to the support of alumni and friends like you who are helping me to achieve my dreams. On behalf of everyone at the University who benefits from donor support, thank you."

Haider Khokhar
(MEng Electronics Systems Engineering with Industrial Experience student and Undergraduate Access Scholarship recipient)



"As a researcher at Manchester, I feel that I have an important role to play in the fight against cancer. Knowing that I am supported by so many donors

gives me an immense sense of both pride and responsibility, ensuring I do the best job I can every day. Research like mine will impact so many lives, and it has only been possible thanks to donations from people like you."

Becky Williams
(PhD Developmental Biology student and Research Scholarship recipient)

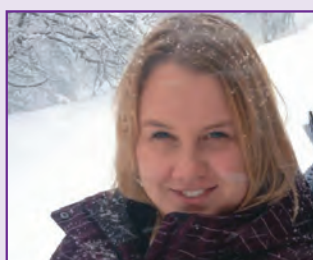

"I donate because I feel it's up to us, as alumni or friends, to support the University and help others have the valuable education and experience that Manchester offers. It may only mean a small donation (or perhaps a large one too!), but anything is better than nothing at all."

Stephanie Sparkes
(BA Geography 2011 and scholarships supporter)



EMPLOYER GIFT MATCH

Add extra value to your gift by speaking to your employer. Many employers now make matching gifts when members of staff give to charity. Contact your payroll or Human Resources advisor to see if your employer operates this scheme.



CONTACT US

If you are unsure whether your donations qualify for Gift Aid, or you have any questions about your gift, please speak to a member of the regular giving team on +44 (0) 161 306 6021 or email alumni-fund@manchester.ac.uk



RETURN ADDRESS

Division of Development and Alumni Relations
The University of Manchester
Oxford Road
Manchester M13 9PL
tel +44 (0)161 306 6021
www.manchester.ac.uk/support

PLEASE COMPLETE IN BLOCK CAPITALS AND RETURN TO THE ADDRESS OVERLEAF

Name		Tel	
Address		Email	
		Alumni ID number (if applicable)	
Postcode		Reference (office use only)	

The purpose of your gift

I would like to support the following area: (please tick)

<input type="checkbox"/> Greatest Need	<input type="checkbox"/> Undergraduate Access Scholarships	<input type="checkbox"/> International Equity & Merit Scholarships	<input type="checkbox"/> Research Scholarships
<input type="checkbox"/> Emergency Student Hardship	<input type="checkbox"/> Medical Research	<input type="checkbox"/> Learning Enrichment	<input type="checkbox"/> University Libraries
<input type="checkbox"/> Manchester Business School (MBS)	<input type="checkbox"/> Specific Faculty/School or other area of the University.	Please state ►	

Regular gift by Direct Debit

Please allow a minimum of one month to set up Direct Debit

I would like to make a regular donation to The University of Manchester for

£ per month quarter year via Direct Debit

starting on the 1st 15th of

for years OR until further notice

Instruction to your bank or building society to pay by Direct Debit



Please fill in the form and return to Your Manchester Fund at the address overleaf.

Service user number: 2 8 4 4 1 5

Name of bank

Bank address

Postcode

Name(s) of account holder(s)

Account number

Sort code

Reference (Office use only)

Instruction to your bank or building society

Please pay **The University of Manchester Annual Fund** Direct Debits from the account detailed in this Instruction subject to the safeguards assured by the Direct Debit Guarantee. I understand that this Instruction may remain with **The University of Manchester Annual Fund** and, if so, details will be passed electronically to my bank/building society.

Signature Date

Banks and building societies may not accept Direct Debit Instructions for some types of account.

Single gift by cheque or credit/debit card

I wish to make a donation of

<input type="checkbox"/> £20	<input type="checkbox"/> £50	<input type="checkbox"/> £100	<input type="checkbox"/> £500
<input type="checkbox"/> I would like to join the Partners' Circle/ Medical Circle with a gift of £1,000	£	Other	
<input type="checkbox"/> I enclose a cheque made payable to The University of Manchester.			

OR Make a secure donation using a credit or debit card at www.manchester.ac.uk/donate or call +44(0)161 306 6021 from Monday to Friday, 9am-5pm.

☐ Alternatively, if you'd like us to call you to take your donation over the phone, please provide a phone number above and tick here

Will giving

<input type="checkbox"/> Please send me a legacy brochure	<input type="checkbox"/> I would like to speak to someone regarding making a gift in my will. Please contact me.
---	--

Please contact me

☐ I wish to discuss my support for the University further

Donor acknowledgement

☐ Please tick here if you would prefer your name not to appear in any future donor acknowledgement list

Get involved

☐ Many donors also give their time to support students at Manchester, by providing career profiles, mentoring students or helping in other ways. Please tick here if you would like to be kept informed of these opportunities as they arise.

Gift Aid declaration

If you pay UK Income Tax or Capital Gains Tax, your gift could be worth 25% more, at no extra cost to you. Please read and sign this declaration.

Please treat as Gift Aid donations all qualifying gifts of money made today, in the past 4 years and in the future. I confirm I have paid or will pay an amount of Income Tax and/or Capital Gains Tax for each tax year that is at least equal to the amount of tax that all the charities or Community Amateur Sports Clubs (CASCs) that I donate to will reclaim on my gifts for that tax year. I understand that if I pay less Income Tax and/or Capital Gains Tax than the amount of Gift Aid claimed on all my donations in that tax year it is my responsibility to pay any difference. I understand that The University of Manchester will reclaim 25p of tax on every £1 that I give.

Signature Date

Thank You!